

PLAN SHOWING THE RESIDENTIAL BUILDING OF PROPOSED ADDITIONAL CONSTRUCTION  
IN PLOT NO 484 AND S.NO125 AT PADI VILLAGE CHENGALPATTU DISTRICT

SPECIFICATIONS

FOUNDATION CONCRETE 1:4:8 MIX USING 40mm H.B.C. R.C C 1:2:4 FOR BEAMS, LINTELS, ROOF SLABS-DOORS AND WINDOWS ARE IN TEAK WOOD. BRICK WORK IN CM 1:5 FOR FOUNDATION AND SUPER STRUCTURE. PLASTERING IN CM 1:5 OR 1:3 FLOORING IN MOSAIC TILES USING IN GREY CHIPS. ROOF SLAB OVER WEATHERING COURSE PRESSED TILES FINISHING WITH SUITABLE SLOPE.

JOINERY DETAILS

- D-DOOR - 3'3" X 7'-0" 97 X 214
- D<sub>1</sub>-DOOR - 3'-0" X 7'-0" 91 X 214
- D<sub>2</sub>-DOOR - 2'-6" X 7'-0" 76 X 214
- W - WINDOW - 4'-0" X 4'-6" 122 X 135
- V - VENTILATOR - 2'-6" X 2'-0" 76 X 71
- V<sub>1</sub> - VENTILATOR 2'-0" X 2'-0" 71 X 71

AREA DETAILS

PLOT EXTENT - 4700 SFT 438 m<sup>2</sup>  
PLINTH AREA GROUND FLOOR 2063 SFT 191 m<sup>2</sup>  
PROPOSED 1<sup>ST</sup> FLOOR 2863 SFT 266 m<sup>2</sup>

SIG. OF. OWNER

*Bayan*  
*Abidul*

SIG. OF LICENCED SURVEYOR

*M. Mohan,*  
Consulting Engineer and  
Licenced Surveyor,  
Avadi, Ambattu, Friendship  
No.1, M.T.H. ROAD, AMBATTUR,  
Near Petrol pump.

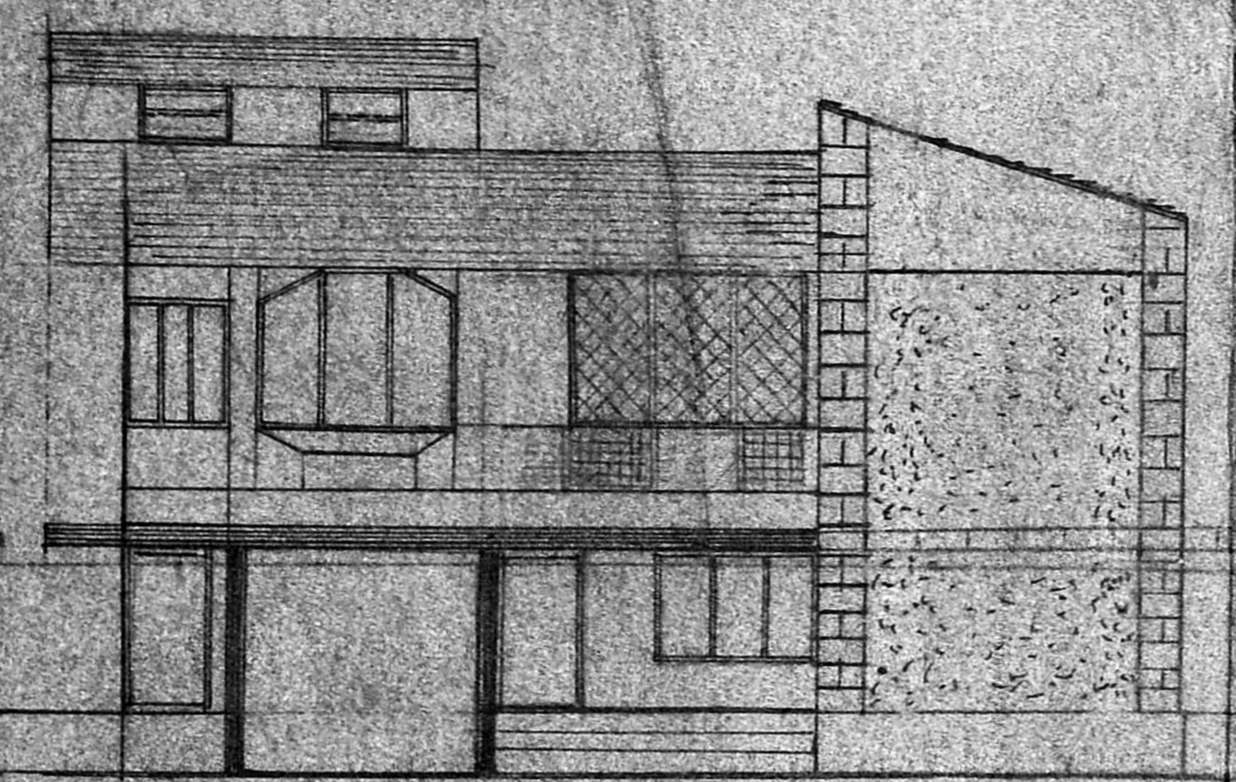

ELEVATION

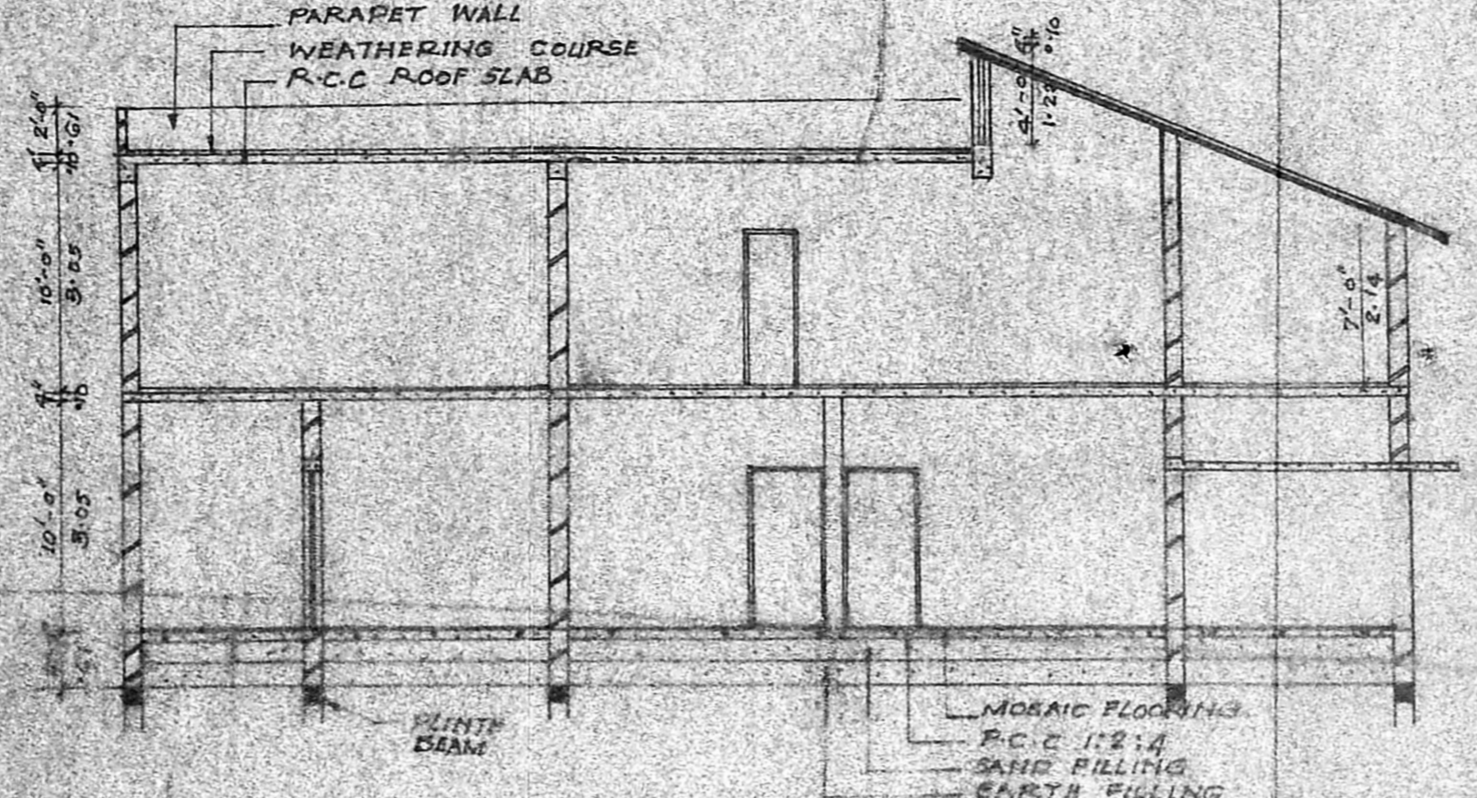

SECTION ON A-B

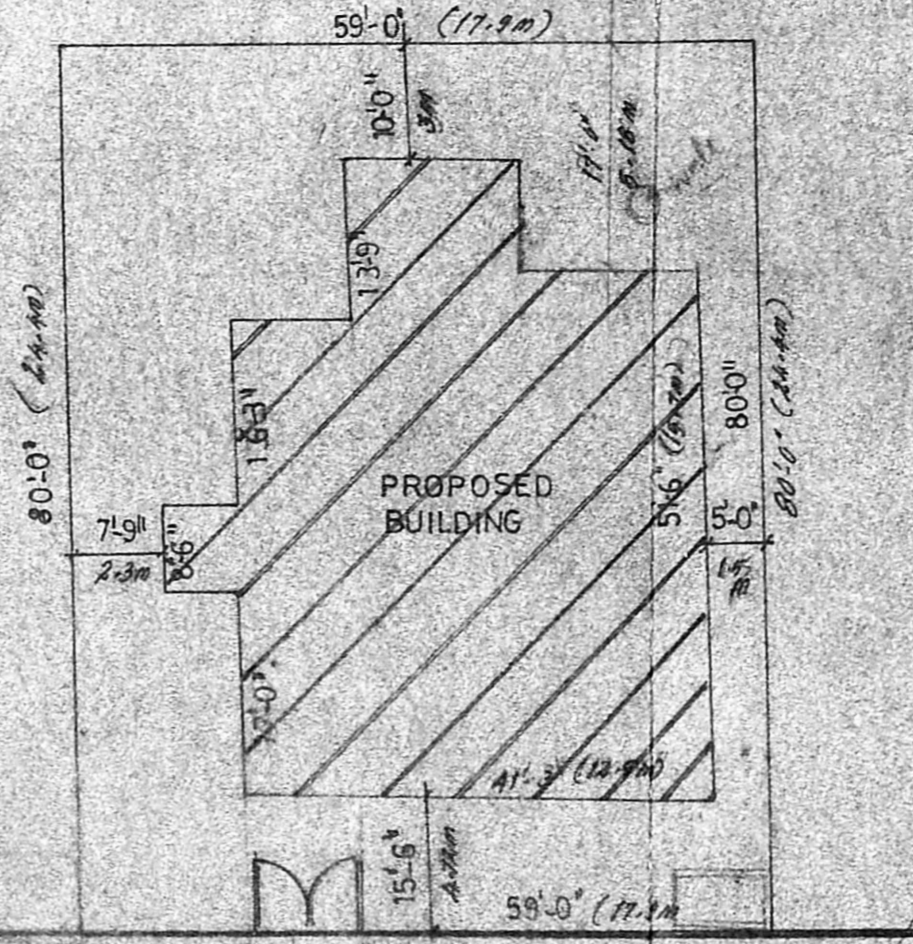

SITE PLAN

*Scamby Plan*  
*5/2/70*  
*4/7/70*

Planning Permit No. A/297/70

**APPROVED**

SUBJECT TO THE CONDITIONS IN THIS OFFICE ORDER

No. 2000/1957/10 Date 20/10/70

*C/c C. R. Venkatesh*  
FOR MEMBERSHIP SECRETARY  
MADRAS METROPOLITAN  
DEVELOPMENT AUTHORITY  
MADRAS - 600 008.

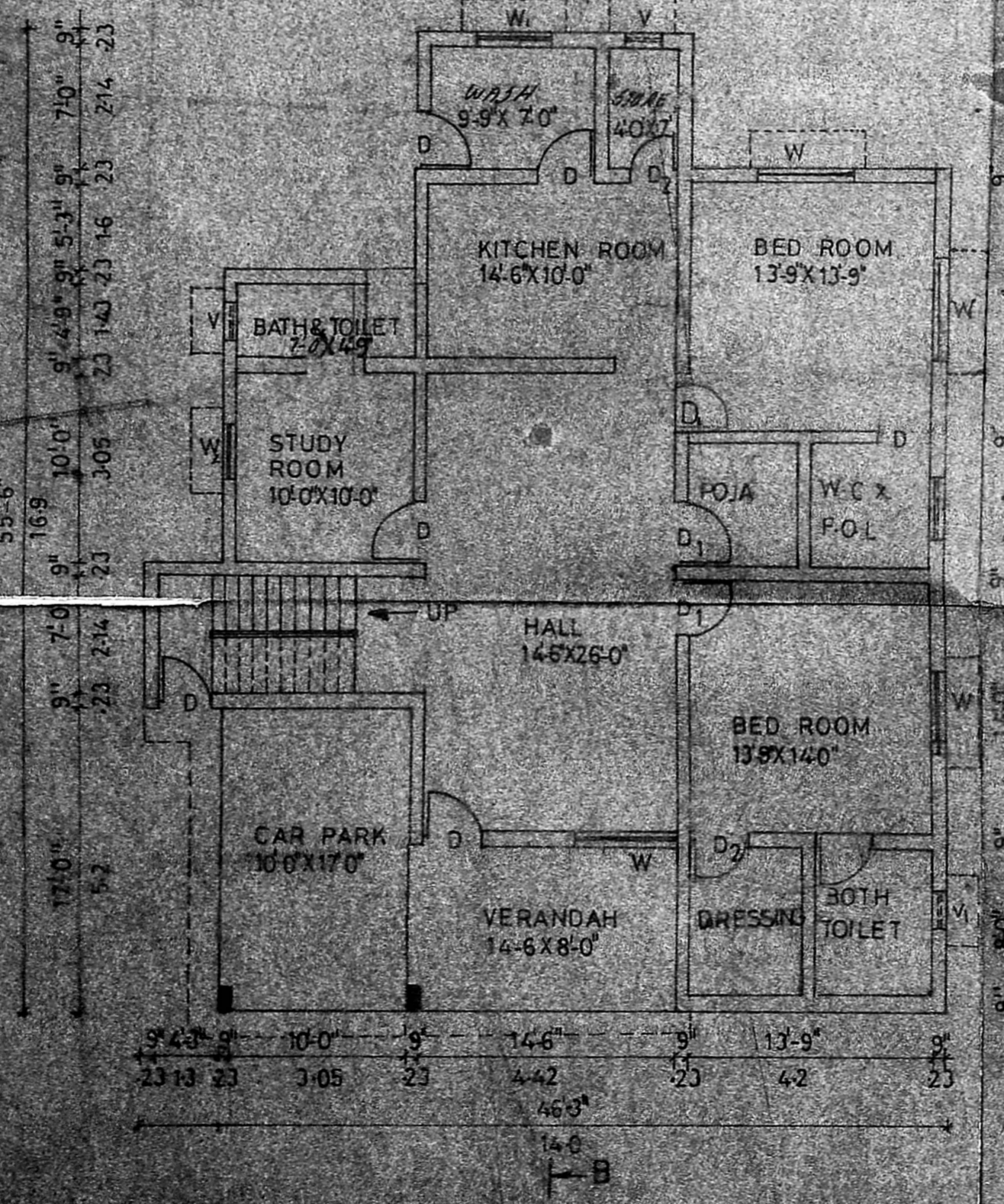

GROUND FLOOR PLAN

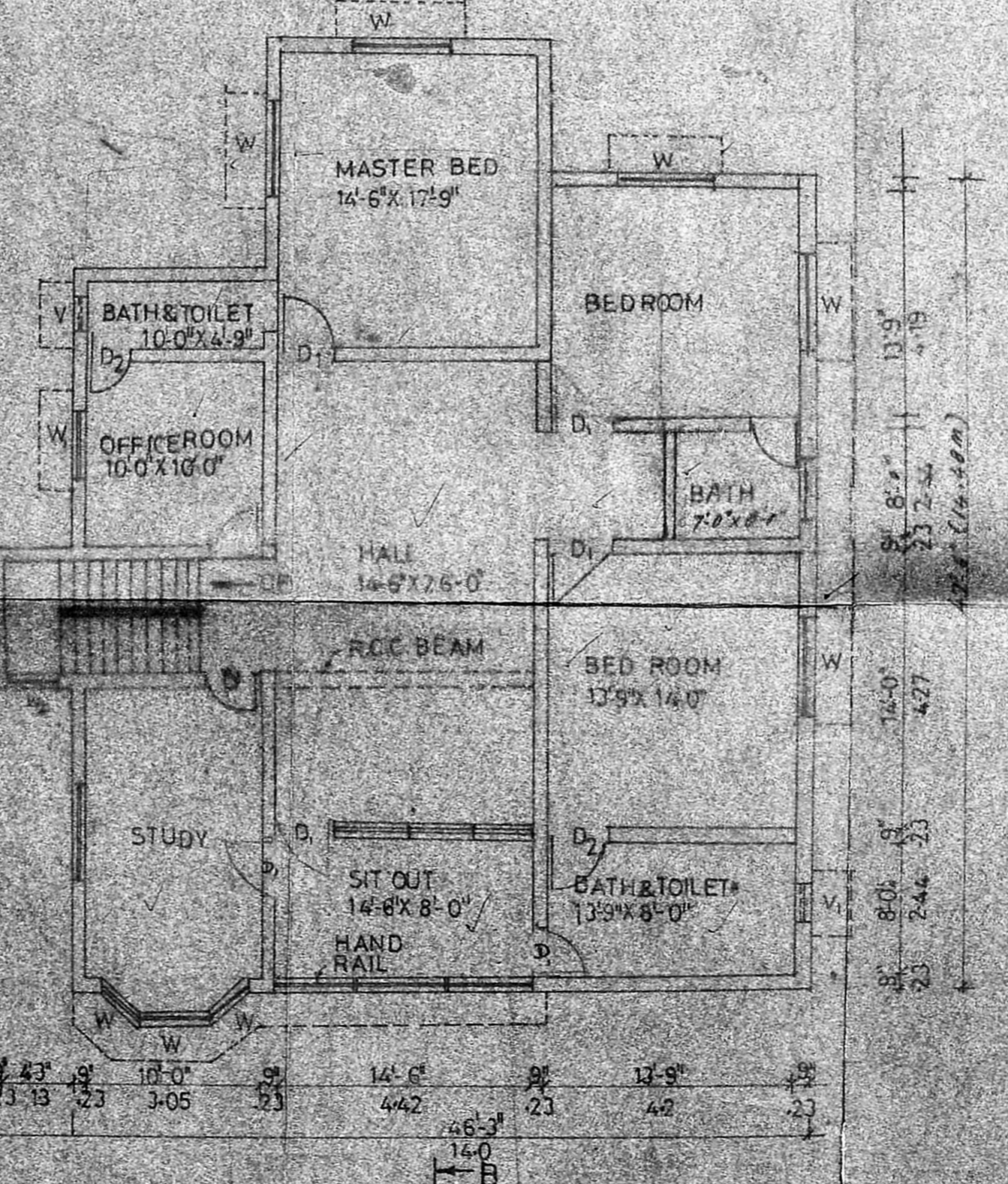

FIRST FLOOR PLAN

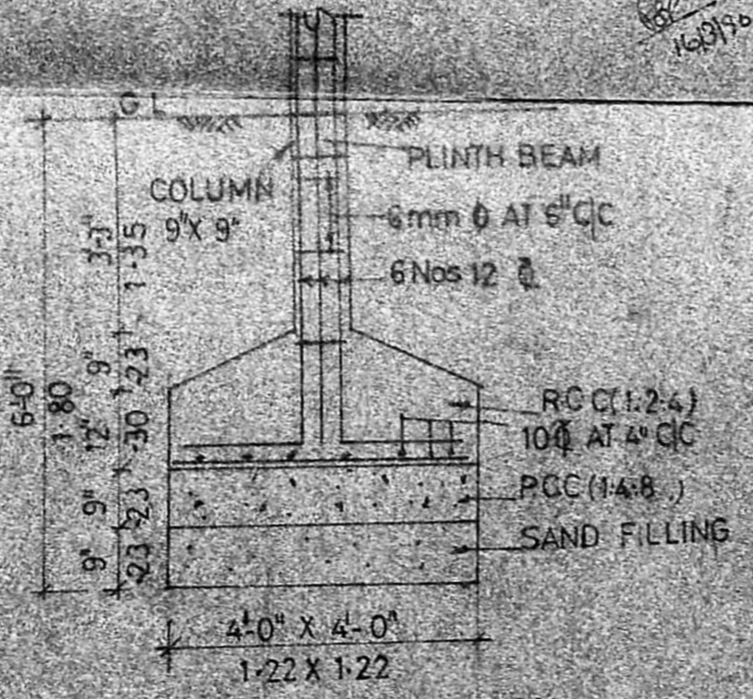

COLUMN FOUNDATION DETAIL

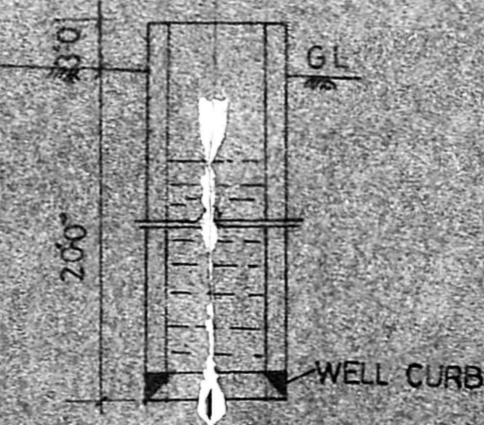

DETAIL OF WELL